

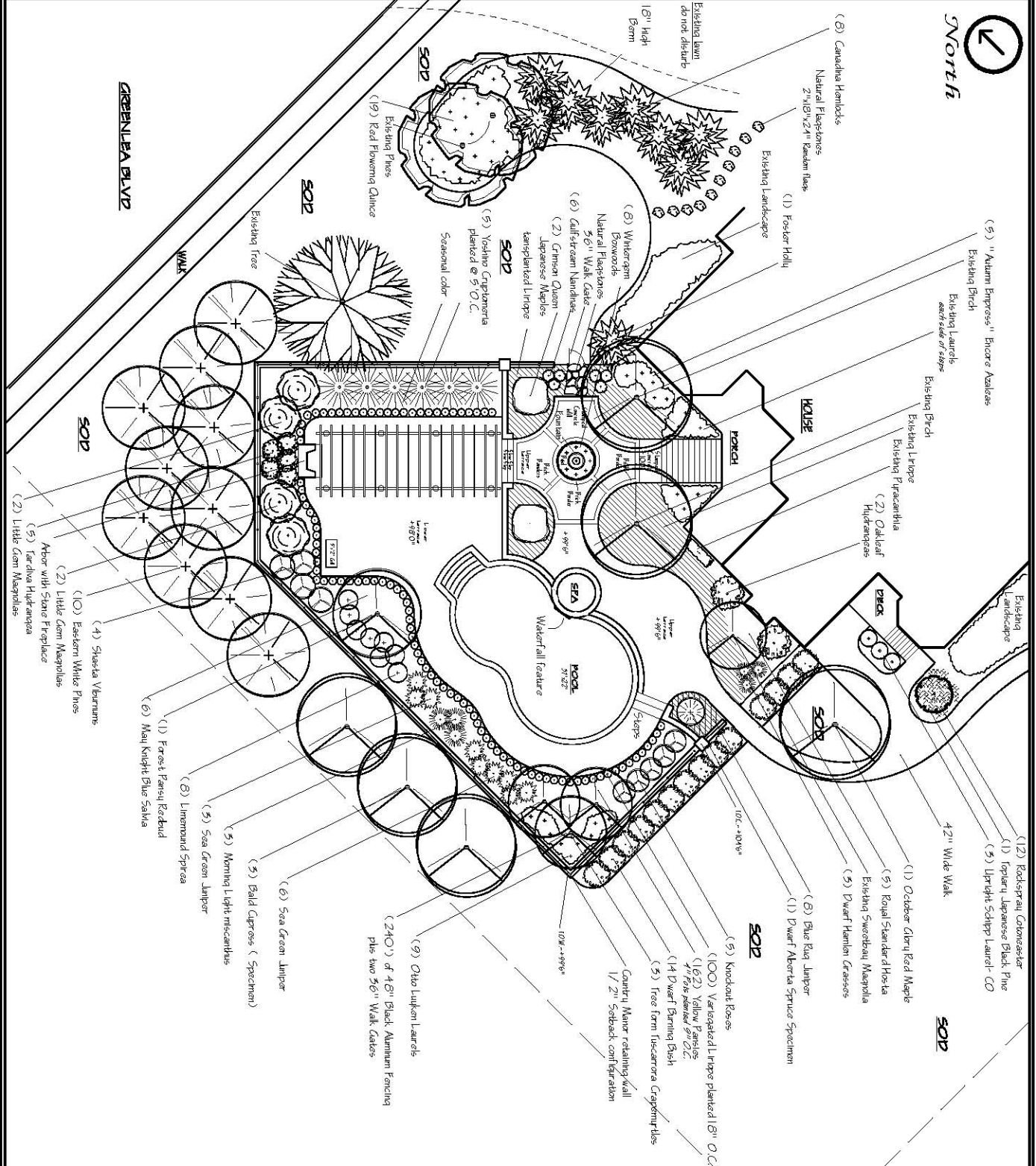

North



**INSTALLATION NOTES:**

1. All beds are to be edged with steel edging
2. All bed area to be fertilized and treated with preemergent herbicide
3. Mulch all beds with 2" of shredded hardwood mulch.
4. All turf areas to receive Fescue sod. Fertilize ground prior to installation. Water it sod immediately after installation. Roll sod with a water ballast sod roller to insure proper contact with soil. Overseed sod with 2 lbs of premium blended fescue seed per 1000 sq. ft. after installation. Set up irrigation to water daily for the first week, then switch to three times per week.

<p><b>Jack Patterson Residence</b>  <b>1029 Grassland Chase Dr.</b></p>	
<p>Company name and information          removed from plan as per          the EIAP entry rules</p>	
<p>Backyard pool and landscape plan</p>	<p>Scale: 1"=10'</p>
	<p>DATE: 9/19/07</p>